NON-CONTROLLED COPY

INFORMATION SUBJECT TO CHANGE WITHOUT NOTICE

VERIFY REV LEVEL OF PAPER COPY WITH REV LEVEL ON PPC WEB SITE

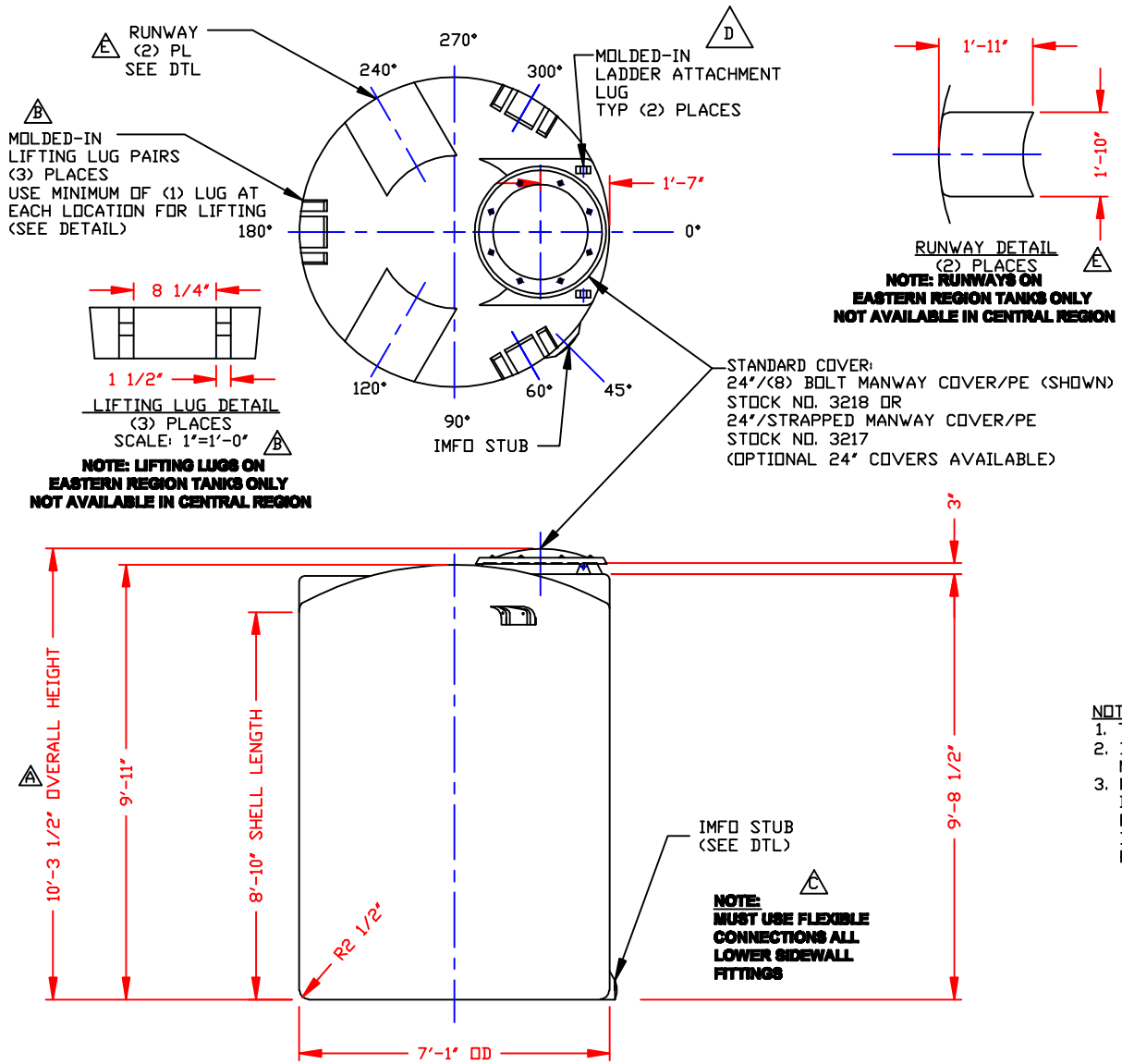

NOZZLE SCHEDULE & ACCESSORIES

SERVICE	MK	STOCK NO.	SIZE	FITTING	DEG	ELEV

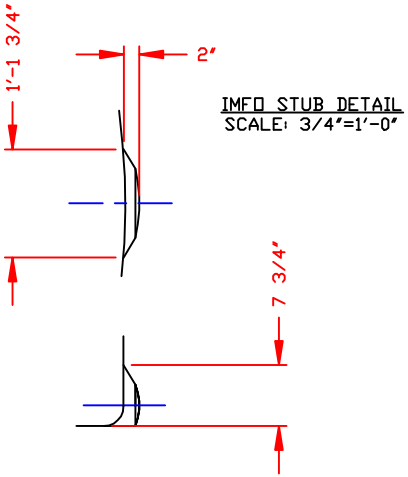

NOTES

1. THIS IS A COMPUTER GENERATED DWG. DO NOT REVISE BY HAND.
2. DIMENSIONS WILL VARY ±3% DUE TO VARIATIONS IN MULTIPLE MOLDS & CONDITIONS PREVALENT DURING MANUFACTURE & USAGE.
3. MOLDED IN GALLONAGE MARKERS @ APPROX 60° IN 200 GAL INCREMENTS UP TO 2400 GAL FOR MONROE, LA TANKS & 2200 GAL FOR WINCHESTER, VA TANKS. GALLONAGE MARKERS ARE 5" WIDE IN THE WINCHESTER, VA TANKS AND MUST BE AVOIDED WHEN PLACING FITTINGS.

CALCULATED CAPACITIES/ VOLUME IN U.S. GALLONS		
DESIGN CAP	DOME VOL	TOTAL VOL
2559	142	2701

CONFIDENTIAL PROPERTY OF POLY PROCESSING COMPANY NOT FOR REPRINT OR USE WITHOUT PERMISSION

REV	ADDED	BY	DATE	CK
E	RUNWAYS & DETAIL	JB	5/7/09	WM
D	LADDER ATTACHMNET LUGS	JB	8/30/04	WM
C	FITTING NOTE	MBW	2/17/03	JB
B	LIFTING LUGS & DETAIL	JB	10/30/02	WM
A	DIMENSION	JB	10/18/02	MBW

DWG TITLE: 2550 GALLON UPRIGHT TANK

SCALE: 3/8"=1'-0"

DATE: 11/3/99

POLYPROCESSING COMPANY LLC

Central Region
P.O. Box 4159 (71211)
2221 Old Sterlington Rd.
Monroe, LA 71203
(318) 343-7365
FAX (318) 343-8795

DR: MB WILKERSON

CK: D. RECTOR

SHEET: 1 OF 1

COMPUTER FILE: 1002550

REV: E

B-375